

**SPECIFICATIONS**  
 FOUNDATION: RCC 1:4:8, 25 CM CONC IN LIME CEMENT  
 RCC 1:1.5 FOR ISOLATED FOOTINGS & RAFT BEAMS  
 RCC 1:1.5 MIX FOR COLUMNS  
 STEEL WORK IN CONCRETE FOR BASEMENT  
 SUPERSTRUCTURE: RCC 1:1.5 FOR COLUMNS  
 25 CM RAFT WORK IN CONCRETE  
 RCC BEAMS, LINTELS & ROOF SLABS 1:1.5  
 JOINTS: BEST INDIAN TEAK WOOD FOR DOORS & WINDOWS  
 PLASTERING: WALL PLASTERING 1/2 IN CONC &  
 CEILING PLASTERING 1/2 IN CONC & 1/2 IN G.M.I.S.  
 FLOORING: MOSAIC TILES SET IN G.M.I.S.  
 WEATHERING COURSE: BRICK JOINTS IN LIME 1:2 AND  
 TOP LAYING WITH TWO COURSES OF BRICKS

**SCHEDULE OF OPENINGS**

TYPE	WIDTH	HEIGHT	PARTICULARS
D	200	2150	1/2 PANEL DOOR
D1	750	2150	1/2 PANEL DOOR
D2	900	2150	1/2 PANEL DOOR
W	600	1400	1/2 GLAZED WINDOW
W1	900	1400	SAME AS W
W2	1200	1400	SAME AS W
W3	1500	1400	SAME AS W
Y	600	600	1/2 GLAZED VENTILATOR

NOTE: ALL RCC COLUMN ARE 230x450 EXCEPT  
 LIFT COLUMN LIFT COLUMN ARE 300x300  
 ALL MEASUREMENTS ARE IN MILLIMETRES

PROPOSED ROAD BOUNDARY  
 WATER LINE  
 SEWER LINE

PROPOSED APARTMENTS AT ROOM NO 31  
 (OLD DRAWING 2-C) AT DR SADASIYAM  
 ROAD, NAGAR, MADRAS

SURVEY NO 24/2, T.S. NO 8216 & 8227/  
 BLOCK NO 102, DIVISION NO 121

WORKING DRAWING  
 PLANS, ELEVATION, SECTIONS & GIRDER BEAMS  
 SCALE: 1:100 DATE: 19-7-1952  
 DRGN: O.P.R.-1

ARCHITECTS: MD. MUS. FA.  
 M. S. A. F. I. A. F. R. S. A. F. I. T. R. A.  
 PARTNERS  
 MUSTAFA AND PARTNERS  
 ARCHITECTS  
 CHS COURT, A-6  
 MUSTAFA AND PARTNERS, ADUR NAWAZ KURAN ROAD,  
 CHS COURT, A-6, MADRAS-600 005.  
 4, LENE ROAD, MADRAS-600 005.

OWNER: S. S. SUBBIA  
 S. ARUNACHALAM  
 (Power Agent)

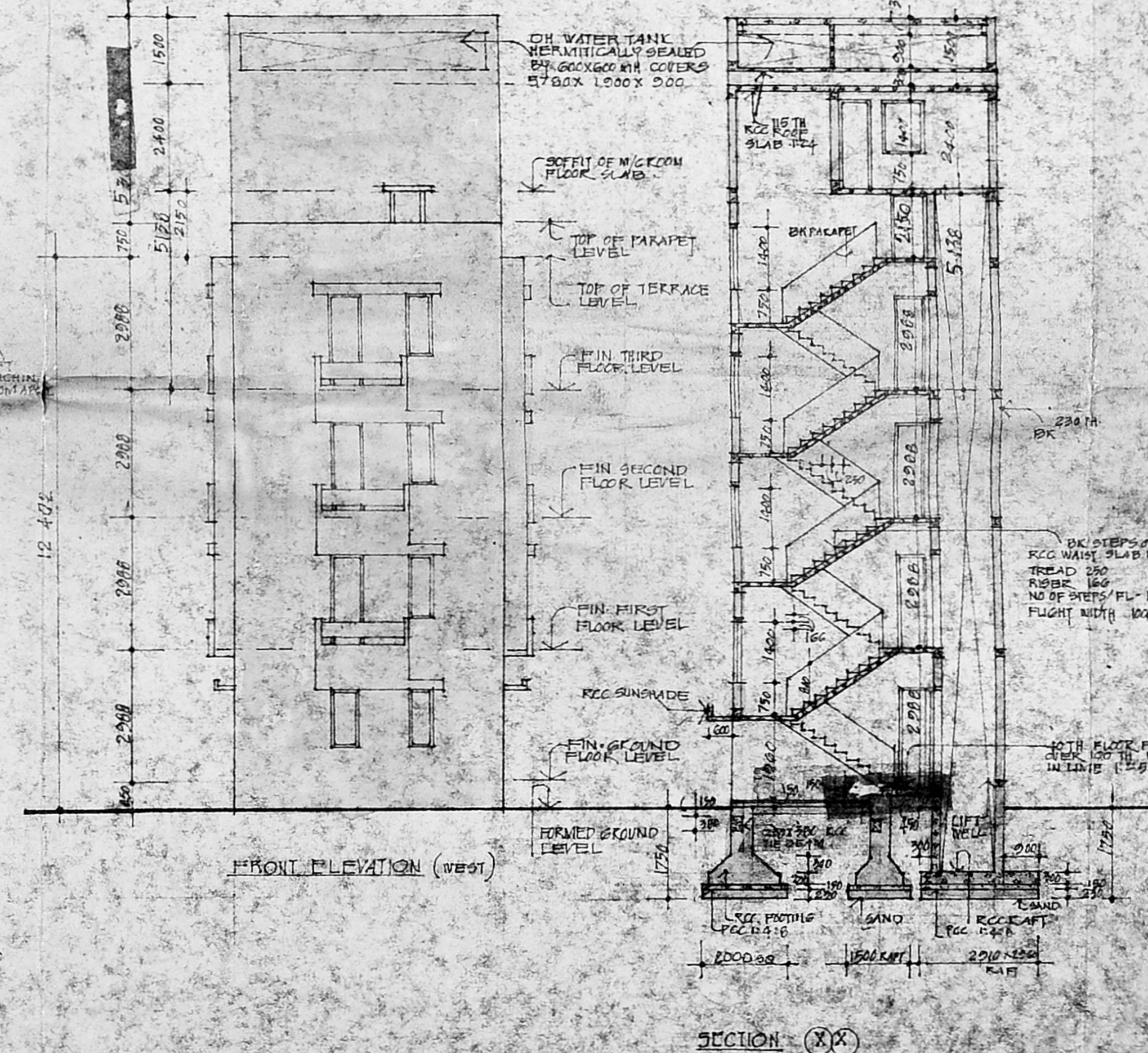
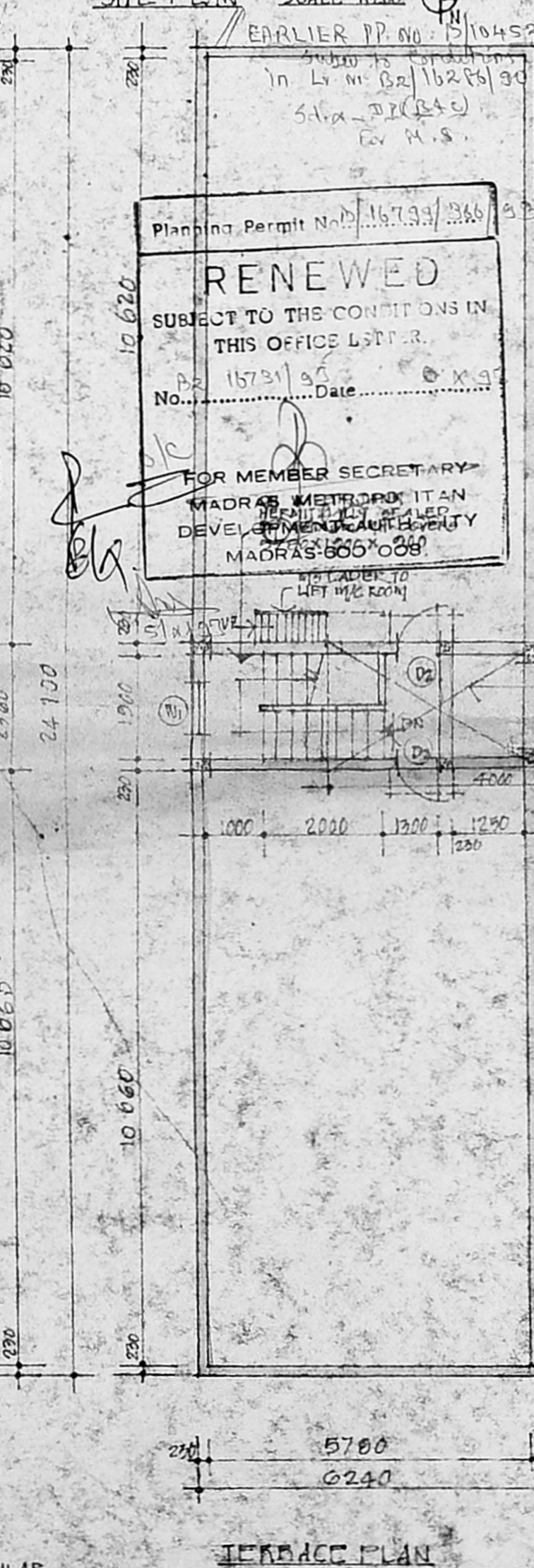
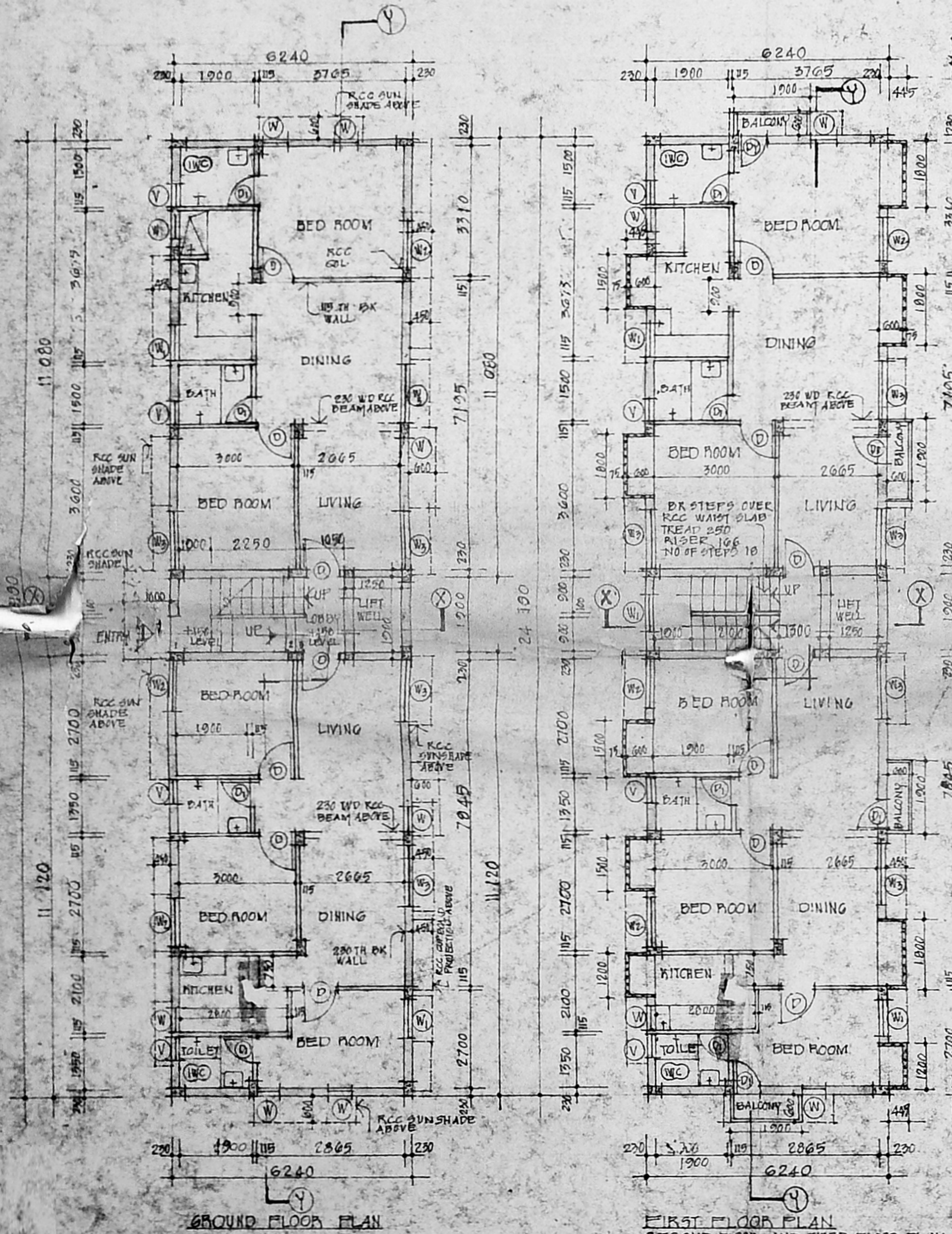

Planning Permit No. 15731/52  
 EARLIER P.P. NO. 10452  
 In L.N. BR. 16274/30  
 S.A. P. (1952)  
 BY M.S.

**RENEWED**  
 SUBJECT TO THE CONDITIONS IN  
 THIS OFFICE LIT. R.  
 No. 15731/52 Date: 19-7-52

FOR MEMBER SECRETARY  
 MADRAS METROPOLITAN  
 DEVELOPMENT AUTHORITY  
 MADRAS-600 008

GROUND FLOOR PLAN FIRST FLOOR PLAN SECOND FLOOR AND THIRD FLOOR PLAN SIMILAR TERRACE PLAN FRONT ELEVATION (WEST) SECTION (XX)